

Quality Control Worksheet - Report HAS BEEN sent out

Received Date: 9/7/2023

Received By: Heidi/Nera

Practice Name: Nancy Liu, MD

Provider: Nancy Liu, MD

Scan Date: 8/18/2023

Patient Name: Dessie Baig

Scheduled Review:

Response Date:

Scan/reading information:

Scan Date	8/18/2023	6/17/2023
Sonographer	Ebony	Dana
Reader	Diane Morgan	Diane Morgan

Concerns:

Scan Date	8/18/2023	6/17/2023
Mean	0.56	0.67
Max	0.70	0.83

Communications, if any:

9/7/2023: Juana called in from this office to let us know that Dr. Liu is concerned with the change in mean & max from year to year. Dr. Liu is requesting a rescans. Heidi encouraged a QC check first before going through with a rescans. They were fine with that and are aware of your schedule for the next couple weeks.

CardioRisk™ Scan Patient Results

Patient Name: BAIG, DESSIE
Gender: F
Date of Exam: 8/18/2023
Date of Birth: 3/10/1975
Referring Provider: NANCY LIU

Patient Age	48	Patient IMT	0.56 mm
Arterial Age	46	Normal IMT	<.50 mm

CV Event Risk

All measurements in mm

Test Criteria:	Normal	Moderate	High	Last Visit (2022)*	Alert Value*
Early Event Risk**	1.0			1.1	1.7
Average CCA Mean IMT	0.56			0.67	0.73
Average CCA Max Region	0.70			0.83	0.75
Plaque Burden**	NONE				

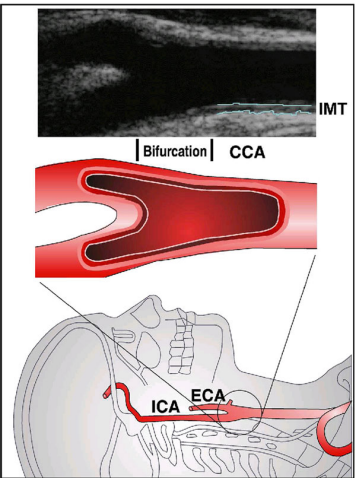

Comments: The following values are the largest intima-media thickness (IMT) measurements found in each carotid artery segment. Any measurement equal to or 1.3mm is defined as 'plaque' and is characterized as being: **S = Soft; H = Heterogeneous; or E = Echogenic** (includes mineral deposits like calcium). All measurements are in millimeters.

Right CCA .6; Bulb 1.0; Internal Carotid .7
Left CCA .8; Bulb 1.0; Internal Carotid .7
Doppler was used bilaterally.

Comments from 6/17/2022 Scan
Right CCA 1.1; Bulb .8; Internal Carotid .7
Left CCA .9; Bulb 1.0; Internal Carotid 1.1
Doppler was used bilaterally.

++ Early Event Risk refers to a patient's increased risk of having an event in the next 5.1 years \pm 2.3 years. It does not suggest the patient will have an event in that time frame, only that the hazard ratio significantly increases (from 1 to between 4.1 and 6.7 depending on the patient's Framingham risk score)
(D Baldassare et al / Atherosclerosis xxx 2006 xxx-xxxx)

+ A progression rate of .034 mm or greater in the thickness of the mean IMT per year, increases the risk of future events significantly.
(Hodis HN, et al / Ann Intern Med 1998;128:262-9)

* The Alert Value is the threshold measurement at which this patient's risk is inflated beyond a 'Normal' reading.

** Plaque Burden is the sum of the plaques found and measured. It does not have an Alert Value because plaques of any size are atherosclerotic and increase patient risk. The Plaque Burden score is intended to help physicians track progression of disease over time.

Patients with values in yellow or red on ANY risk test criteria have inflated risk.

Patient Arterial Age Compared to U.S. Male/Female Populations

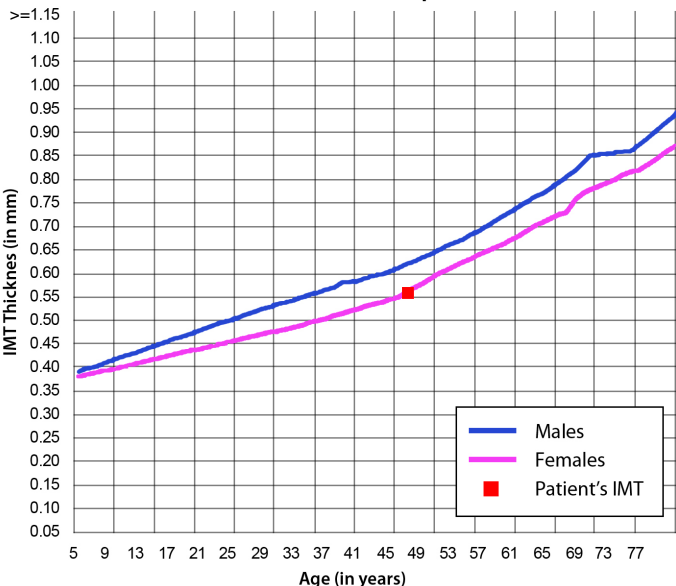

Your Doctor should interpret the results from this report in conjunction with your other risk factors. Medical decision making takes a multitude of factors into account, and risk factor modification should be made in consultation with your Doctor. Arterial Age™: The mean distal 1 cm common carotid artery (CCA) IMT measured looks like the average same gender person in a general population which had no coronary heart disease expressed as Arterial Age above. The risk assessment data provided above should be used with caution. Data from five different studies which used different criteria for participation, different training methods, and different scanning and reading protocols [A: Tonstad, S (1996) Arterioscler Thromb; B: Urbina, E (2002) Am J Cardiol; C: Oren, A. (2003) Arch Intern Med.; D: Tonstad, S. (1998) Eur J Clin Invest; E: Aminbakhsh, A (1999) Clin Invest Med] were used to create an approximate arterial age compared to normal populations found in these studies. Regression analyses was used to estimate population age over time based on the cited studies above. In a careful literature review, the data cited above is an approximation of the relationship between CIMT and age in epidemiologic studies. The above data relating age to CIMT is useful in comparing a single patient's result with a population mean, and takes on additional meaning when comparing a current CardioRisk CIMT score with a previous CardioRisk CIMT score on the same patient. It is important to note that these studies do not account for the highest risk patients, those who died from the disease.



CardioRisk Laboratories
At the Heart of Good Health